

CROSS SECTION AS PROPOSED 1:100

Page 41

Elevation drawing based on topographical survey by Technics Feb 2020
(rear elevations of nos. 28 and 30 interpolated from front elevation and site plan)

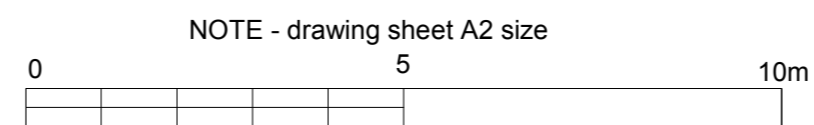

Revisions : B - Eaves height reduced by 300mm

BRIAN SMITH R.I.B.A. Chartered Architect <small>Suite 1, Barry House, 20-22 Worple Road, Wimbledon, London SW19 4DH Telephone: 020 8947 0088 Fax: 020 8947 6827</small>	Client : Scale : 1:100 Date : May 2020 Drawn :	Drawing title : CROSS SECTION AS PROPOSED
	Job title : 30 Lancaster Gardens, London SW19	579 A

Copyright

This page is intentionally left blank